

PLAN SHOWING THE PROPOSED CONSTRUCTION OF A HOUSE IN PLOT NO. 20, S. NO. 73/1, THIRUVEETHI AMMAN KOIL STREET [NEW COLONY] ERNAVOOR VILLAGE TIRUVOTTIYUR MUNICIPALITY CHENNAI-57. SCALE 1"=8'0" (1CM=1M)

- JOINERY**
- D FLUSHED DOOR 3'7" x 7'0" (.99 x 2.1)
 - D₁ FLUSHED DOOR 3'0" x 7'0" (.91 x 2.1)
 - D₂ FLUSHED DOOR 2'6" x 6'6" (.76 x 1.9)
 - W GLAZED WINDOW 4'0" x 4'6" (1.2 x 1.4)
 - V GLAZED YENTILATOR 3'0" x 2'0" (.91 x .60)
 - C CUPBOARD

AREA DETAILS

	SQ. FT	SQ. M
TOTAL PLOT EXTENT	1200	(109.68 m ²)
TOTAL PLINTH AREA	660	(60.95 m ²)
PLOT COVERAGE	55%	
F.S.I	0.56	

- COLOUR INDEX**
- PROPOSED CONSTRUCTION (Solid circle)
 - EXISTING ROADS (Dashed line)
 - SITE BOUNDARY (Dotted line)

OWNER: *S. Vallu*

S. Murali
 Licensed Surveyor
 Thiruvottiyur Municipality
 Madhavaram Municipality
 Off. 188, T. H. Rd. Ms-19.
 Resi 6-D, Am-garden 1st. St.
 Thiruvottiyur, Madras-19

LICENSED SURVEYOR:

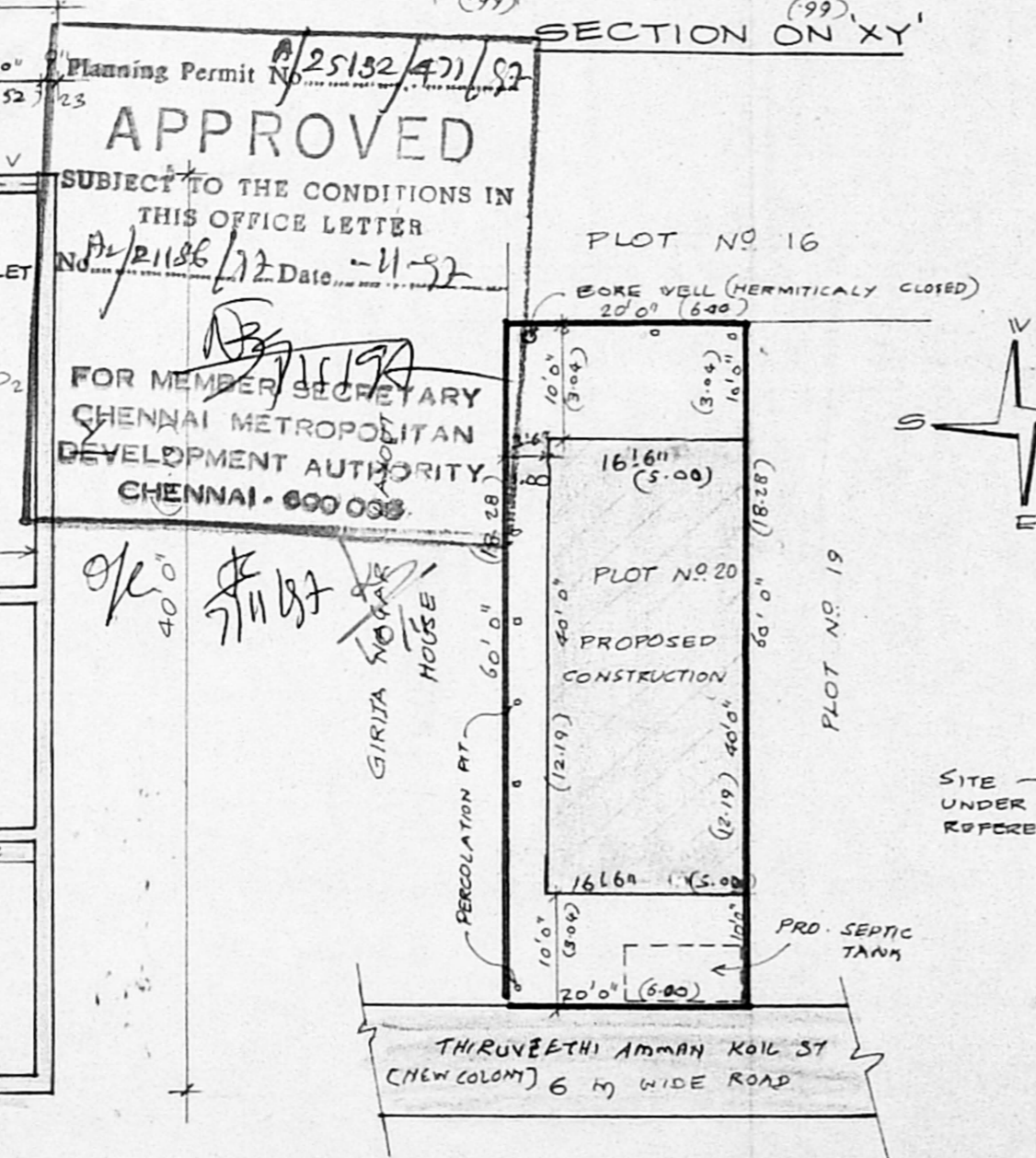
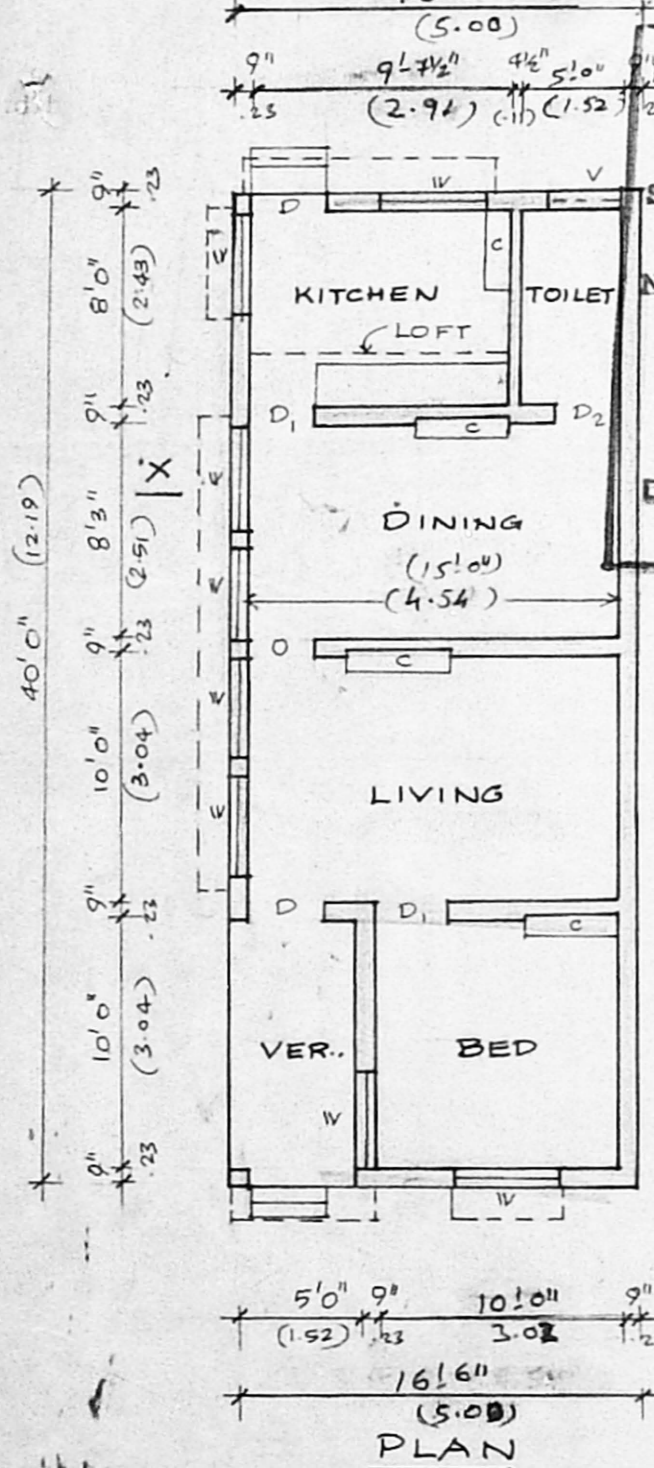
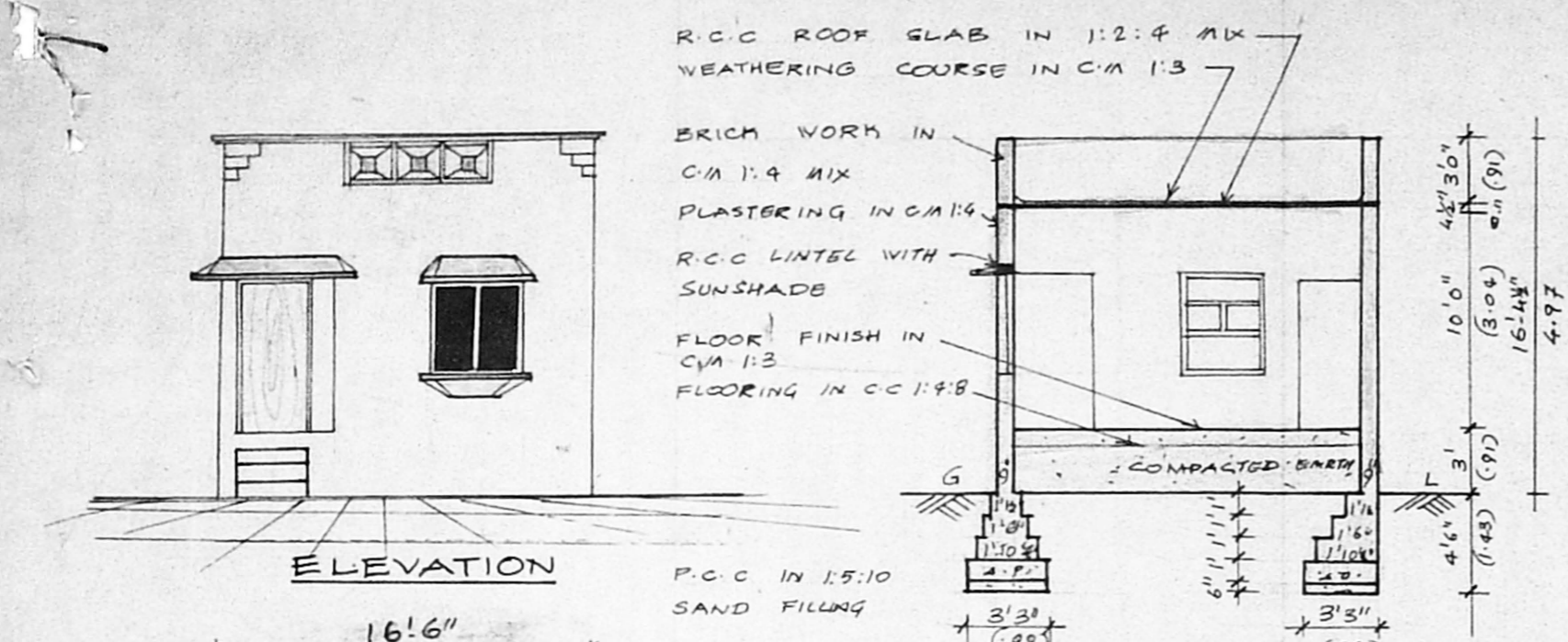
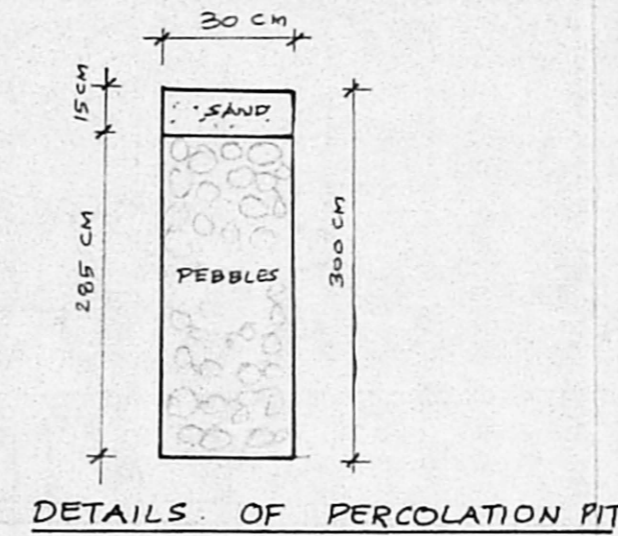
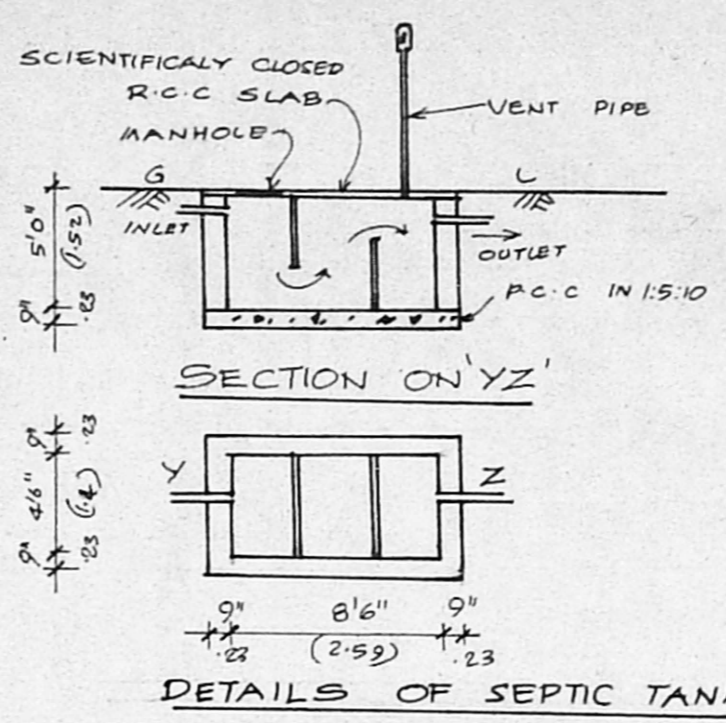

SITE PLAN SCALE 1"=16'0" (1:200)

